

FULL BAND-KICKIN BACK (TUNE UP)

[illegible]

C^{MIN}7F⁷

TRAIN ON (TUNE UP)

B^{MAJ}7E^{MIN}7F⁷B^bMAJ7

FL.

A. SX. 1

A. SX. 2

T. SX. 1

T. SX. 2

B. SX.

B^b TPT. 1

B^b TPT. 2

TBN. 1

TBN. 2

TBN. 3

GTR.

PNO.

BASS

D. S.

The musical score is for the piece 'TRAIN ON (TUNE UP)'. It is written for a large ensemble including Flute (FL.), Alto Saxophones 1 and 2 (A. SX. 1, 2), Tenor Saxophones 1 and 2 (T. SX. 1, 2), Baritone Saxophone (B. SX.), B^b Trumpets 1 and 2 (B^b TPT. 1, 2), Trombones 1, 2, and 3 (TBN. 1, 2, 3), Guitar (GTR.), Piano (PNO.), Bass (BASS), and Double Bass (D. S.). The score is in 4/4 time and features a key signature of one sharp (F#). The music is divided into measures, with chords indicated above the staves. The chords are: C^{MIN}7, F⁷, B^{MAJ}7, E^{MIN}7, F⁷, and B^bMAJ7. The score includes a variety of musical notation, including eighth notes, quarter notes, and half notes, as well as rests and dynamic markings like 'f' and 'p'.

TRAIL ON (TUNE UP)

3

FL. ¹⁶ A^7 E^{MIN7} A^7 D^{MAJ7} D^{MIN7} G^7 C^{MAJ7}

A. SX. 1 $F\sharp^7$ $C\sharp^{MIN7}$ $F\sharp^7$ B^{MAJ7} B^{MIN7} E^7 A^{MAJ7}

A. SX. 2 $F\sharp^7$ $C\sharp^{MIN}$ $F\sharp^7$ B^{MAJ7} B^{MIN7} E^7 A^{MAJ7}

T. SX. 1 B^7 $F\sharp^{MIN7}$ B^7 E^{MAJ7} E^{MIN7} A^7 D^{MAJ7}

T. SX. 2 $F\sharp^7$ $C\sharp^{MIN7}$ $F\sharp^7$ B^{MAJ7} B^{MIN7} E^7 A^{MAJ7}

B. SX. B^7 $F\sharp^{MIN7}$ B^7 E^{MAJ7} E^{MIN7} A^7 D^{MAJ7}

B \flat TPT. 1 ¹⁶ B^7 $F\sharp^{MIN}$ B^7 E^{MAJ7} E^{MIN7} A^7 D^{MAJ7}

B \flat TPT. 2 A^7 E^{MIN7} A^7 D^{MAJ7} D^{MIN7} G^7 C^{MAJ7}

TBN. 1 A^7 E^{MIN7} A^7 D^{MAJ7} D^{MIN7} G^7 C^{MAJ7}

TBN. 2 A^7 E^{MIN7} A^7 D^{MAJ7} D^{MIN7} G^7 C^{MAJ7}

TBN. 3 A^7 E^{MIN} A^7 D^{MAJ7} D^{MIN7} G^7 C^{MAJ7}

GTR. ¹⁶ A^7 E^{MIN7} A^7 D^{MAJ7} D^{MIN7} G^7 C^{MAJ7}

PNO. ¹⁶ E^{MIN7} A^7 D^{MAJ7} D^{MIN7} G^7 C^{MAJ7}

BASS ¹⁶ E^{MIN7} A^7 D^{MAJ7} D^{MIN7} G^7 C^{MAJ7}

D. S. ¹⁶

4

C^{MIN}7F⁷

TRAIN ON (TUNE UP)

E^{MIN}7A⁷D^{MAJ}7

FL.



A. SX. 1



A. SX. 2



T. SX. 1



T. SX. 2

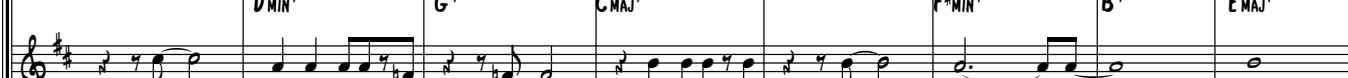

B. SX.



B♭ TPT. 1



B♭ TPT. 2



TBN. 1



TBN. 2



TBN. 3



GTR.



PNO.

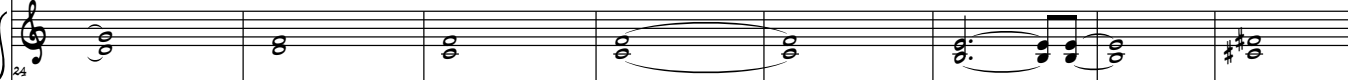

BASS



D. S.



TRAILIN ON (TUNE UP)

5

FL.

A. SX. 1

A. SX. 2

T. SX. 1

T. SX. 2

B. SX.

B♭ TPT. 1

B♭ TPT. 2

TBN. 1

TBN. 2

TBN. 3

GTR.

PNO.

BASS

D. S.

TRAILIN' ON (TUNE UP)

5